

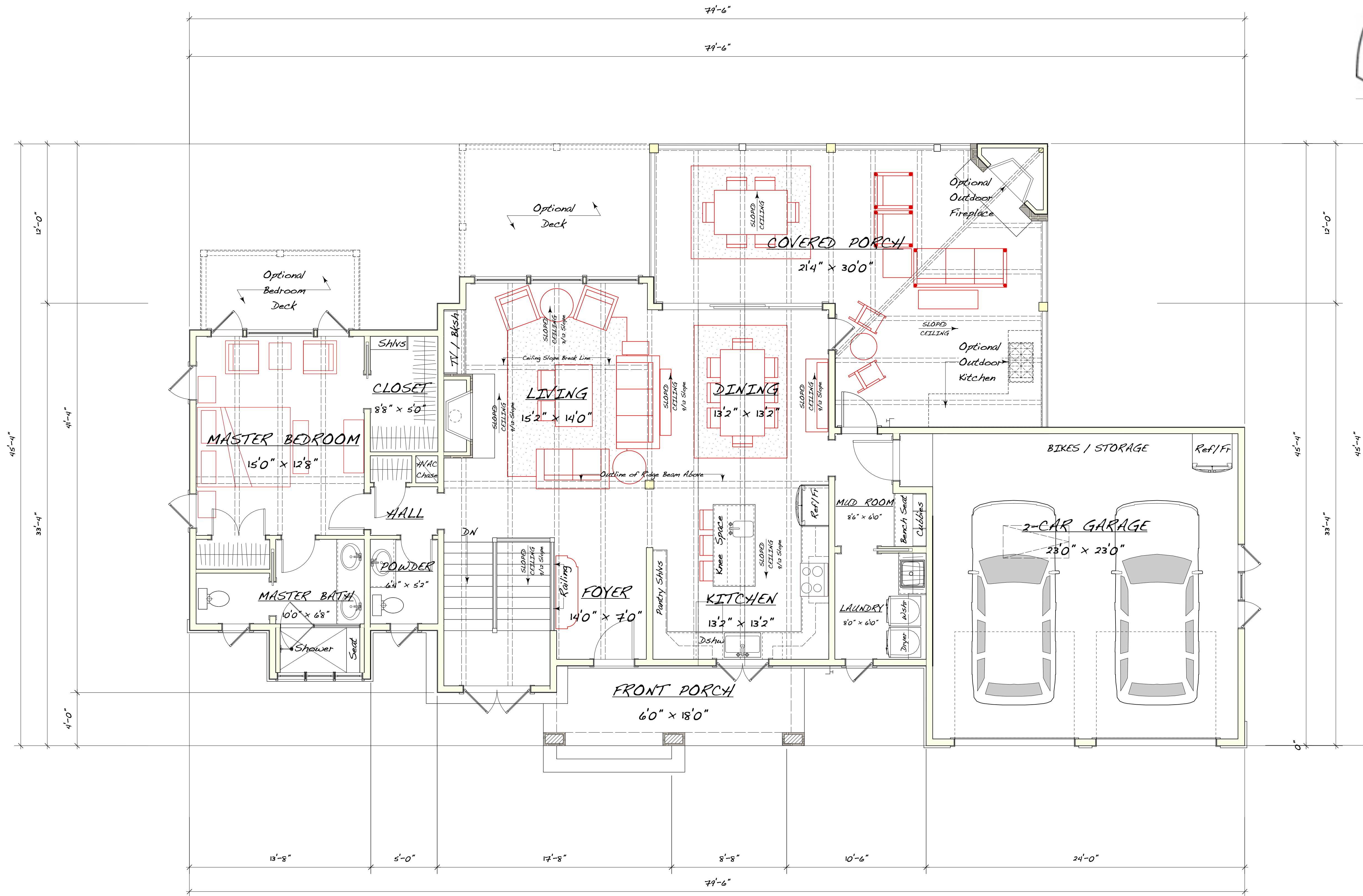

GENERAL NOTES

- 1) These drawings are property of the designer and may not be copied without the designer's written consent.
- 2) These drawings represent limited scope instruments and as such it is the responsibility of the licensed general contractor to coordinate and construct the represented project in compliance with all applicable national, state and local codes. The contractor and his subcontractors are to comply with all neighborhood or development covenants.
- 3) The general contractor is to verify any and all conditions in question prior to commencing construction.
- 4) All structural information to be supplied by a licensed structural engineer.
- 5) Exact size and reinforcement of all concrete footings must be determined by local soil conditions and acceptable practices of quality construction.
- 6) Owner and general contractor shall call out all specified items in contract form to properly qualify any and all finishes and materials agreed upon.



1 SCHEMATIC - FIRST FLOOR PLAN

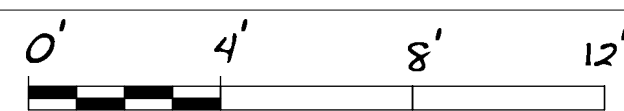

SQUARE FOOTAGE CALCULATIONS

Living Space	1320	hd square feet
Front Porch	150	square feet
Covered Porch	510	square feet
Garage	644	square feet

project: **RAVEN ROCK Cottage-A**

WHJ DESIGN, INC
 www.hutchjohnson.com
 5102 durham - chapel hill blvd
 durham, north carolina 27707
 e-mail: hutch@hutchjohnson.com

designed by: **HUTCH JOHNSON**

post office box 52015
 durham, north carolina 27717
 919-810-6029

drawn by: WHJ
 checked by: WHJ
 date: 02/23/15
 revisions: PROGRESS
 :rdate

sheet: **SD-1**
 of 5



GENERAL NOTES

- 1) These drawings are property of the designer and may not be copied without the designer's written consent.
- 2) These drawings represent limited scope instruments and as such it is the responsibility of the licensed general contractor to coordinate and construct the represented project in compliance with all applicable national, state and local codes. The contractor and his subcontractors are to comply with all neighborhood or development covenants.
- 3) The general contractor is to verify any and all conditions in question prior to commencing construction.
- 4) All structural information to be supplied by a licensed structural engineer.
- 5) Exact size and reinforcement of all concrete footings must be determined by local soil conditions and acceptable practices of quality construction.
- 6) Owner and general contractor shall call out all specified items in contract form to properly qualify any and all finishes and materials agreed upon.

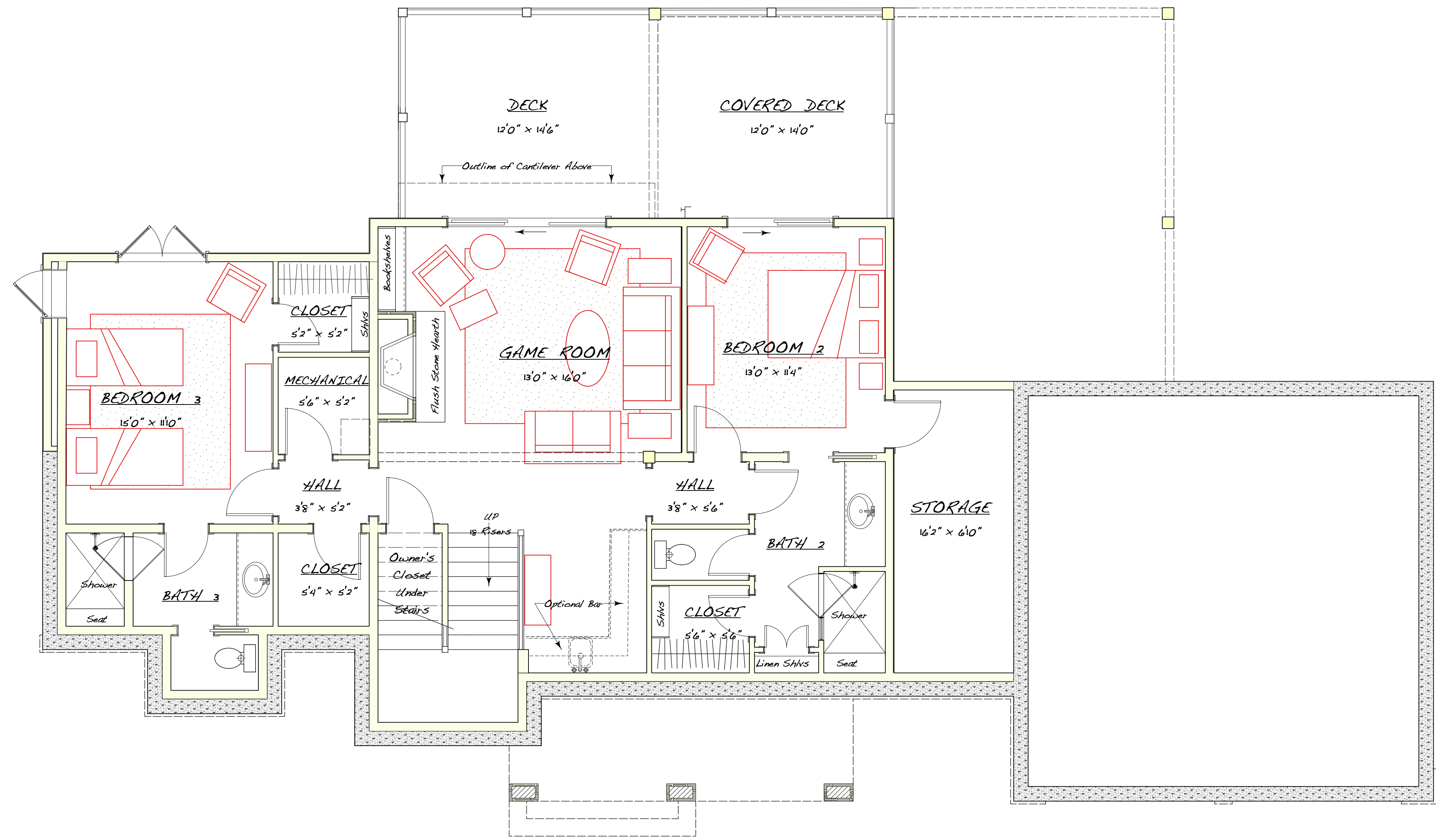

1 SCHEMATIC - LOWER LEVEL FLOOR PLAN

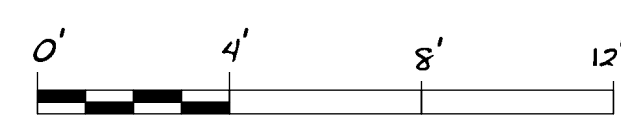

SQUARE FOOTAGE CALCULATIONS

Living Space	1320	sqd square feet
Storage	135	square feet
Covered Deck	168	square feet
Deck	174	square feet

project: **RAVEN ROCK Cottage-A**

Lot 14 - Yackin Point
Blue Ridge Mountain Club
Boone, North Carolina 28607

WHJ DESIGN, INC
www.hutchjohnson.com
5102 durham - chapel hill blvd
durham, north carolina 27707
e-mail: hutch@hutchjohnson.com

designed by: **HUTCH JOHNSON**

post office box 52015
durham, north carolina 27717
919-810-6029

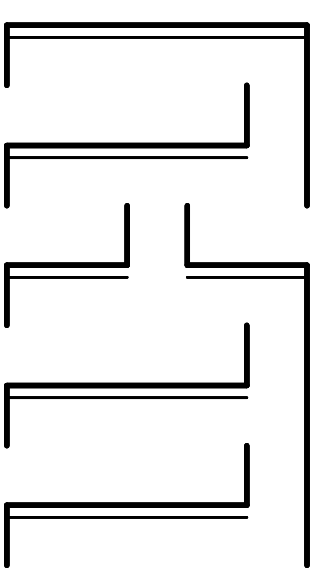

drawn by: WHJ
checked by: WHJ
date: 02/23/15
revisions: PROGRESS
:rdate

sheet:
SD-2
of 5



GENERAL NOTES

- 1) These drawings are property of the designer and may not be copied without the designer's written consent.
- 2) These drawings represent limited scope instruments and as such it is the responsibility of the licensed general contractor to coordinate and construct the represented project in compliance with all applicable national, state and local codes. The contractor and his subcontractors are to comply with all neighborhood or development covenants.
- 3) The general contractor is to verify any and all conditions in question prior to commencing construction.
- 4) All structural information to be supplied by a licensed structural engineer.
- 5) Exact size and reinforcement of all concrete footings must be determined by local soil conditions and acceptable practices of quality construction.
- 6) Owner and general contractor shall call out all specified items in contract form to properly qualify any and all finishes and materials agreed upon.

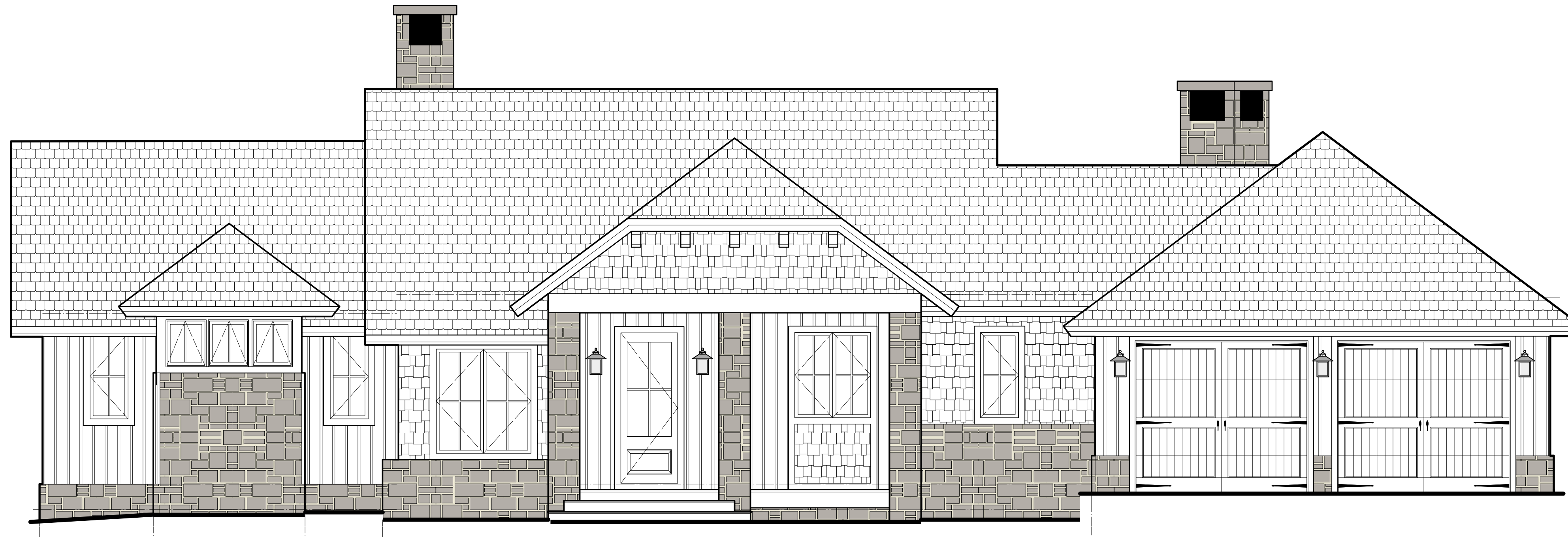

1 SCHEMATIC - YADKIN POINT FRONT ELEVATION

project: **RAVEN ROCK Cottage-A**

Lot 14 - Yadkin Point
Blue Ridge Mountain Club
Boone, North Carolina 28607

webpage: www.hutchjohnson.com
5102 durham - chapel hill blvd
durham, north carolina 27707
e-mail: hutch@hutchjohnson.com

designed by: **HUTCH JOHNSON**

post office box 52015
durham, north carolina 27717
919-810-6029

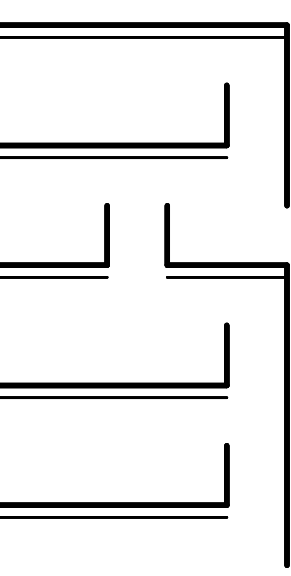

drawn by: WHJ

checked by: WHJ

date: 02/23/15

revisions: PROGRESS

:rdate

sheet:

SD-3

of 5



GENERAL NOTES

- 1) These drawings are property of the designer and may not be copied without the designer's written consent.
- 2) These drawings represent limited scope instruments and as such it is the responsibility of the licensed general contractor to coordinate and construct the represented project in compliance with all applicable national, state and local codes. The contractor and his subcontractors are to comply with all neighborhood or development covenants.
- 3) The general contractor is to verify any and all conditions in question prior to commencing construction.
- 4) All structural information to be supplied by a licensed structural engineer.
- 5) Exact size and reinforcement of all concrete footings must be determined by local soil conditions and acceptable practices of quality construction.
- 6) Owner and general contractor shall call out all specified items in contract form to properly qualify any and all finishes and materials agreed upon.



1 EXISTING FRONT ELEVATION - LOT 12 WATSON GAP RIDGE

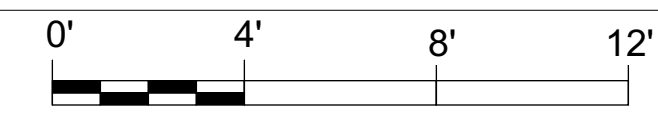

2 SCHEMATIC - YADKIN POINT FRONT ELEVATION

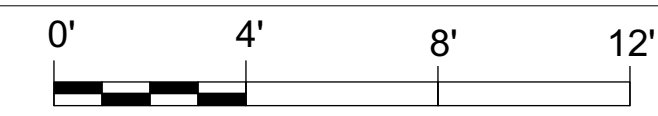

project: **RAVEN ROCK Cottage-A**

Lot 14 - Yadkin Point
Blue Ridge Mountain Club
Boone, North Carolina 28607

WHJ DESIGN, INC
www.hutchjohnson.com
5102 durham - chapel hill blvd
durham, north carolina 27707
e-mail: hutch@hutchjohnson.com

designed by: **HUTCH JOHNSON**

post office box 52015
durham, north carolina 27717
919-810-6029

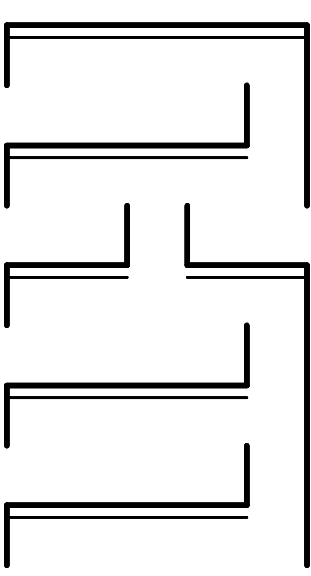

drawn by: WHJ
checked by: WHJ
date: 02/23/15
revisions: PROGRESS
:rdate

sheet: **SD-3**
of 5



GENERAL NOTES

- 1) These drawings are property of the designer and may not be copied without the designer's written consent.
- 2) These drawings represent limited scope instruments and as such it is the responsibility of the licensed general contractor to coordinate and construct the represented project in compliance with all applicable national, state and local codes. The contractor and his subcontractors are to comply with all neighborhood or development covenants.
- 3) The general contractor is to verify any and all conditions in question prior to commencing construction.
- 4) All structural information to be supplied by a licensed structural engineer.
- 5) Exact size and reinforcement of all concrete footings must be determined by local soil conditions and acceptable practices of quality construction.
- 6) Owner and general contractor shall call out all specified items in contract form to properly qualify any and all finishes and materials agreed upon.

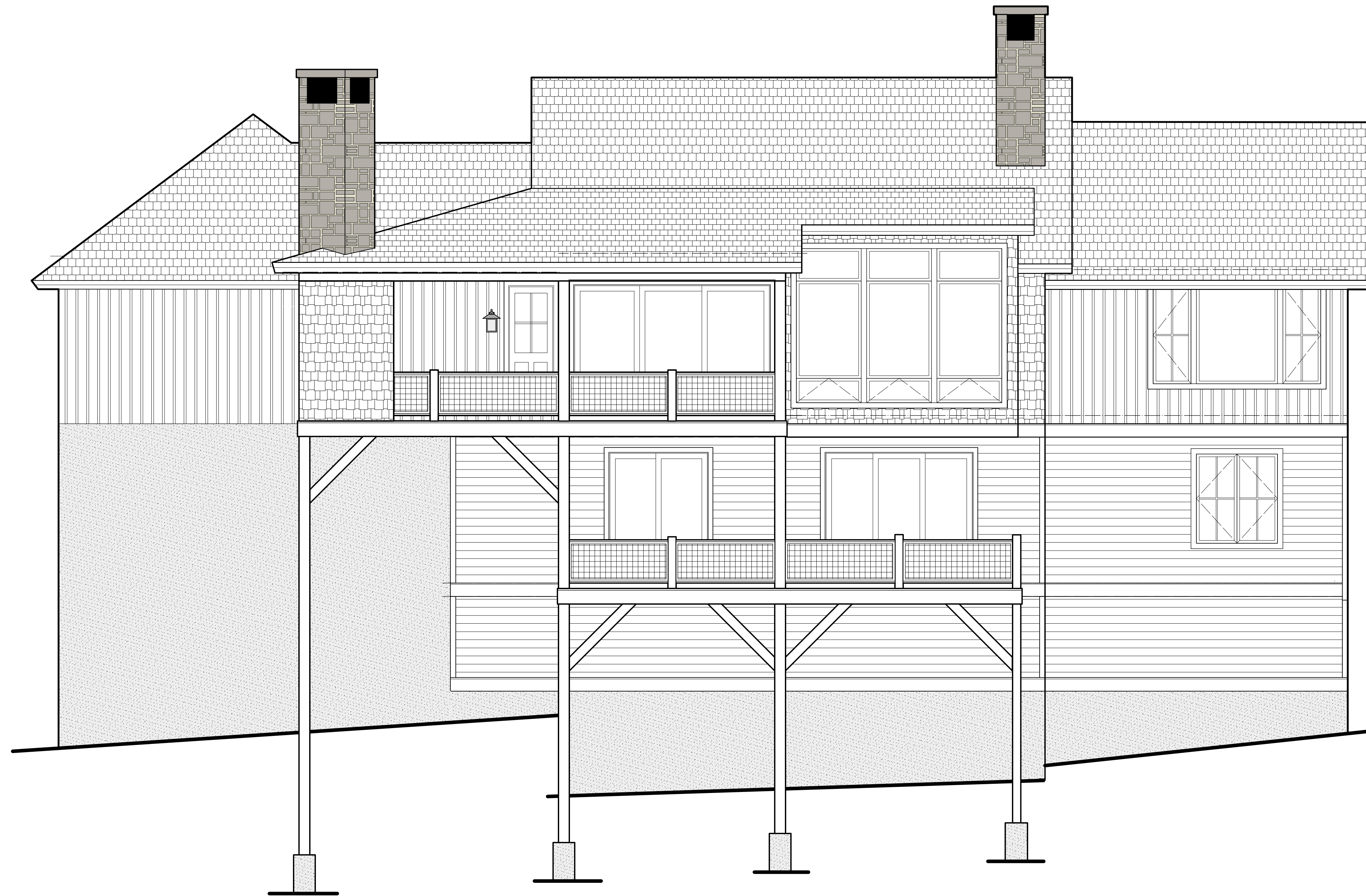

① SCHEMATIC REAR ELEVATION

project: **RAVEN ROCK Cottage-A**

Lot 14 - Yadin Point
Blue Ridge Mountain Club
Boone, North Carolina 28607

WHJ DESIGN, INC
www.hutchjohnson.com
5102 durham - chapel hill blvd
durham, north carolina 27707
e-mail: hutch@hutchjohnson.com

designed by: **HUTCH JOHNSON**

post office box 52015
durham, north carolina 27717
919-810-6029

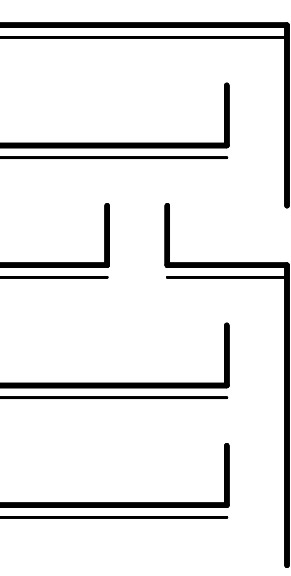

drawn by: WHJ
checked by: WHJ
date: 02/23/15 PROGRESS
revisions: :rdate

sheet: **SD-4**
of 5



GENERAL NOTES

- 1) These drawings are property of the designer and may not be copied without the designer's written consent.
- 2) These drawings represent limited scope instruments and as such it is the responsibility of the licensed general contractor to coordinate and construct the represented project in compliance with all applicable national, state and local codes. The contractor and his subcontractors are to comply with all neighborhood or development covenants.
- 3) The general contractor is to verify any and all conditions in question prior to commencing construction.
- 4) All structural information to be supplied by a licensed structural engineer.
- 5) Exact size and reinforcement of all concrete footings must be determined by local soil conditions and acceptable practices of quality construction.
- 6) Owner and general contractor shall call out all specified items in contract form to properly qualify any and all finishes and materials agreed upon.



1 SCHEMATIC - LEFT SIDE ELEVATION



2 SCHEMATIC - RIGHT SIDE ELEVATION

project: **RAVEN ROCK Cottage - A**

Lot 14 - Yackin Point
Blue Ridge Mountain Club
Boone, North Carolina 28607

WHJ DESIGN, INC
www.hutchjohnson.com
webpage: www.hutchjohnson.com
5102 durham - chapel hill blvd
durham, north carolina 27707
e-mail: hutch@hutchjohnson.com

designed by: **HUTCH JOHNSON**
post office box 52015
durham, north carolina 27717
919-810-6029

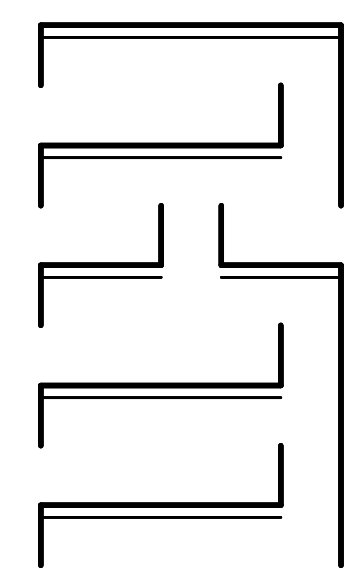

drawn by: WHJ
checked by: WHJ
date: 02/23/15
revisions: PROGRESS
:rdate

sheet: **SD-5**
of 5