

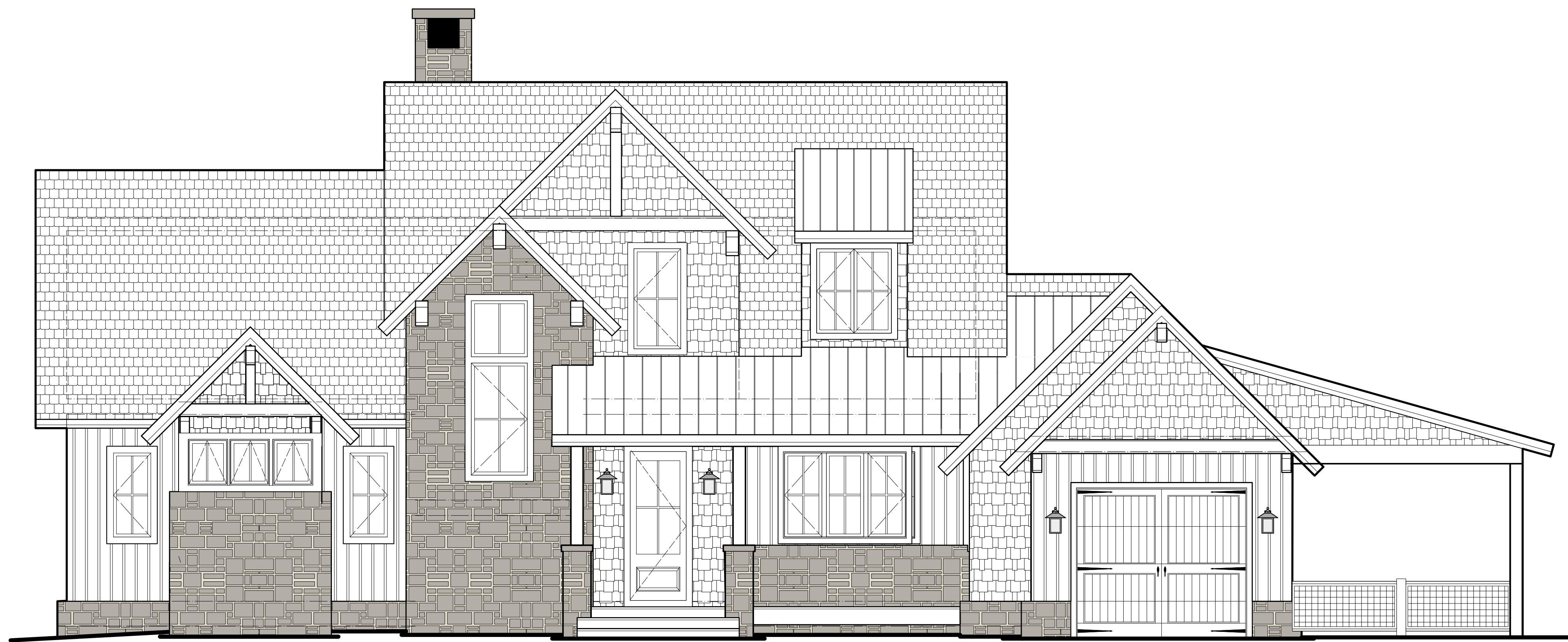

GENERAL NOTES

- 1) These drawings are property of the designer and may not be copied without the designer's written consent.
- 2) These drawings represent limited scope instruments and as such it is the responsibility of the licensed general contractor to coordinate and construct the represented project in compliance with all applicable national, state and local codes. The contractor and his subcontractors are to comply with all neighborhood or development covenants.
- 3) The general contractor is to verify any and all conditions in question prior to commencing construction.
- 4) All structural information to be supplied by a licensed structural engineer.
- 5) Exact size and reinforcement of all concrete footings must be determined by local soil conditions and acceptable practices of quality construction.
- 6) Owner and general contractor shall call out all specified items in contract form to properly qualify any and all finishes and materials agreed upon.



1 SCHEMATIC - FRONT ELEVATION (West)

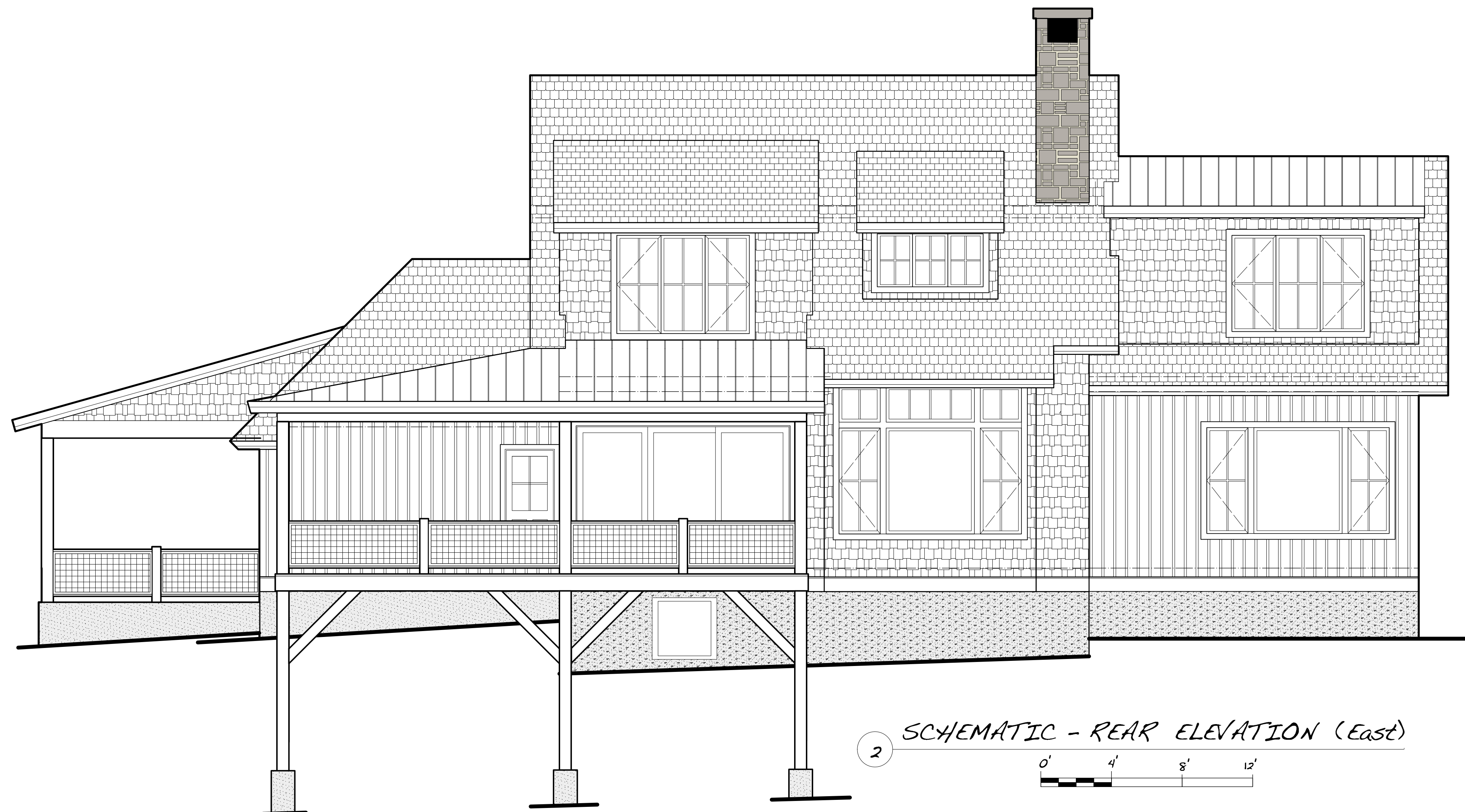

2 SCHEMATIC - REAR ELEVATION (East)

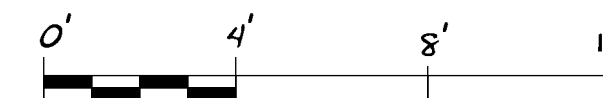

project: **RAVEN ROCK Cottage - B**
 lot 10 - yadkin point
 blue ridge mountain club
 boone, north carolina

WHJ DESIGN, INC
 www.hutchjohnson.com
 5102 durham - chapel hill blvd
 durham, north carolina 27707
 e-mail: hutch@hutchjohnson.com

designed by: **HUTCH JOHNSON**

post office box 52015
 durham, north carolina 27717
 919-810-6029

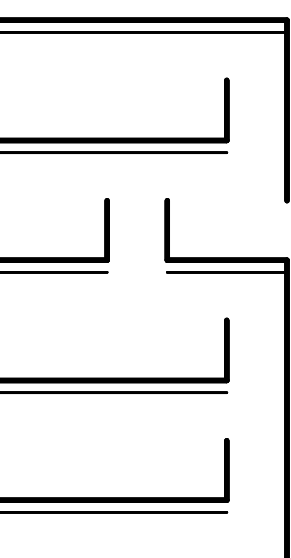

drawn by: WHJ
 checked by: WHJ
 date: 01/29/15 Schematic
 revisions: :rdate

sheet:
SD-1
 of 4



GENERAL NOTES

- 1) These drawings are property of the designer and may not be copied without the designer's written consent.
- 2) These drawings represent limited scope instruments and as such it is the responsibility of the licensed general contractor to coordinate and construct the represented project in compliance with all applicable national, state and local codes. The contractor and his subcontractors are to comply with all neighborhood or development covenants.
- 3) The general contractor is to verify any and all conditions in question prior to commencing construction.
- 4) All structural information to be supplied by a licensed structural engineer.
- 5) Exact size and reinforcement of all concrete footings must be determined by local soil conditions and acceptable practices of quality construction.
- 6) Owner and general contractor shall call out all specified items in contract form to properly qualify any and all finishes and materials agreed upon.



1 SCHEMATIC - LEFT SIDE ELEVATION (North)

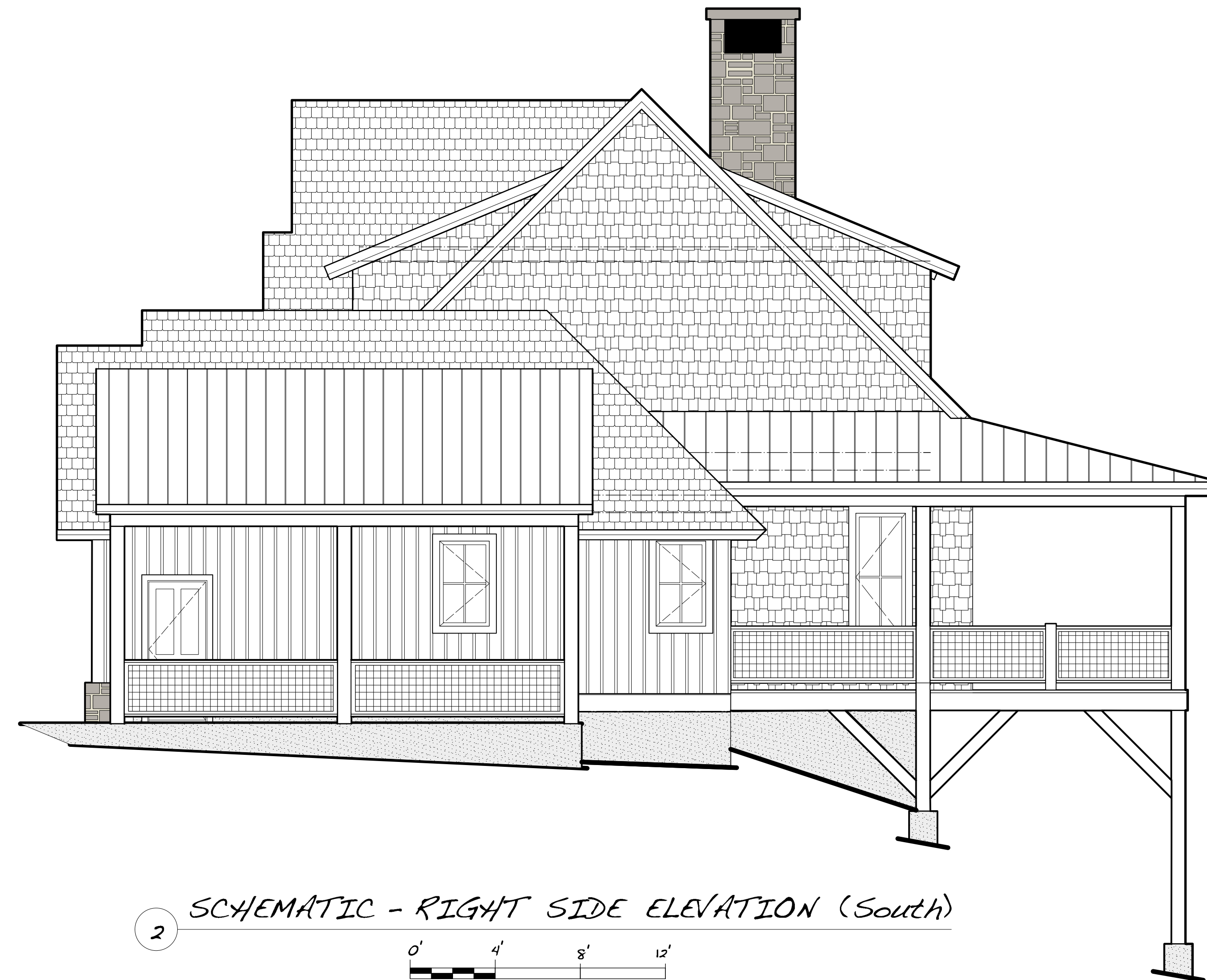

2 SCHEMATIC - RIGHT SIDE ELEVATION (South)

project: **RAVEN ROCK Cottage - B**

lot 10 - yadkin point
blue ridge mountain club
boone, north carolina

webpage: www.hutchjohnson.com
5102 durham - chapel hill blvd
durham, north carolina 27707
e-mail: hutch@hutchjohnson.com

designed by: **HUTCH JOHNSON**

post office box 52015
durham, north carolina 27717
919-810-6029

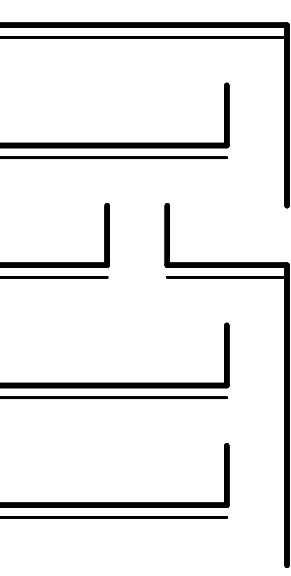

drawn by: WHJ
checked by: WHJ
date: 01/29/15 Schematic
revisions: :rdate

sheet:
SD-2
of 4



GENERAL NOTES

- 1) These drawings are property of the designer and may not be copied without the designer's written consent.
- 2) These drawings represent limited scope instruments and as such it is the responsibility of the licensed general contractor to coordinate and construct the represented project in compliance with all applicable national, state and local codes. The contractor and his subcontractors are to comply with all neighborhood or development covenants.
- 3) The general contractor is to verify any and all conditions in question prior to commencing construction.
- 4) All structural information to be supplied by a licensed structural engineer.
- 5) Exact size and reinforcement of all concrete footings must be determined by local soil conditions and acceptable practices of quality construction.
- 6) Owner and general contractor shall call out all specified items in contract form to properly qualify any and all finishes and materials agreed upon.

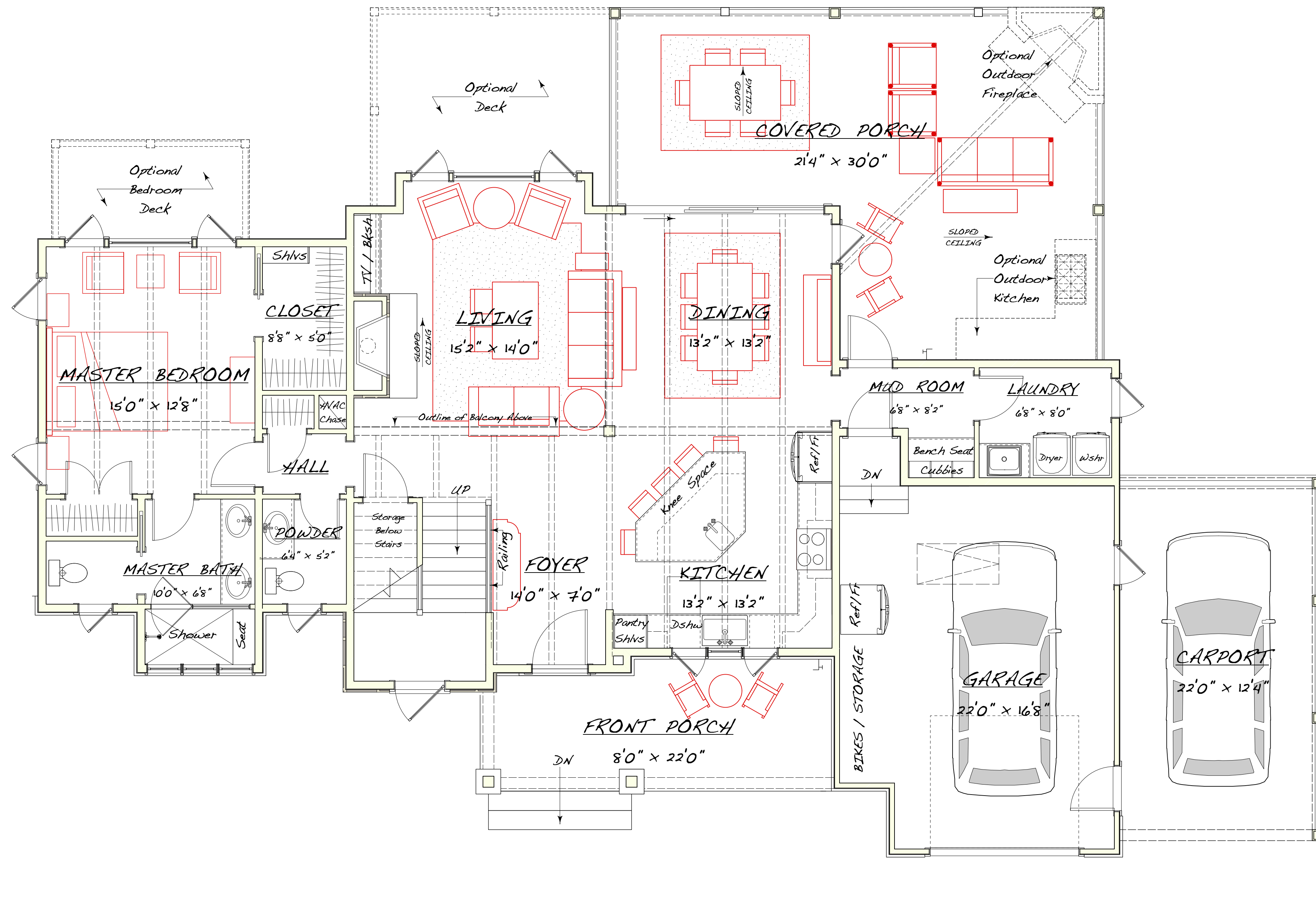

2 SCHEMATIC - FIRST FLOOR PLAN



1440 htd square feet

project: **RAVEN ROCK Cottage - B**

WHJ DESIGN, INC
 www.hutchjohnson.com
 5102 durham - chapel hill blvd
 durham, north carolina 27707
 e-mail: hutch@hutchjohnson.com

designed by: **HUTCH JOHNSON**

post office box 52015
 durham, north carolina 27717
 919-810-8029

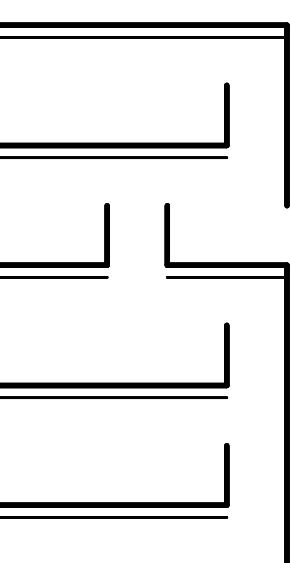

drawn by: WHJ
 checked by: WHJ
 date: 01/29/15 Schematic
 revisions: :rdate

sheet: **SD-3**



GENERAL NOTES

- 1) These drawings are property of the designer and may not be copied without the designer's written consent.
- 2) These drawings represent limited scope instruments and as such it is the responsibility of the licensed general contractor to coordinate and construct the represented project in compliance with all applicable national, state and local codes. The contractor and his subcontractors are to comply with all neighborhood or development covenants.
- 3) The general contractor is to verify any and all conditions in question prior to commencing construction.
- 4) All structural information to be supplied by a licensed structural engineer.
- 5) Exact size and reinforcement of all concrete footings must be determined by local soil conditions and acceptable practices of quality construction.
- 6) Owner and general contractor shall call out all specified items in contract form to properly qualify any and all finishes and materials agreed upon.

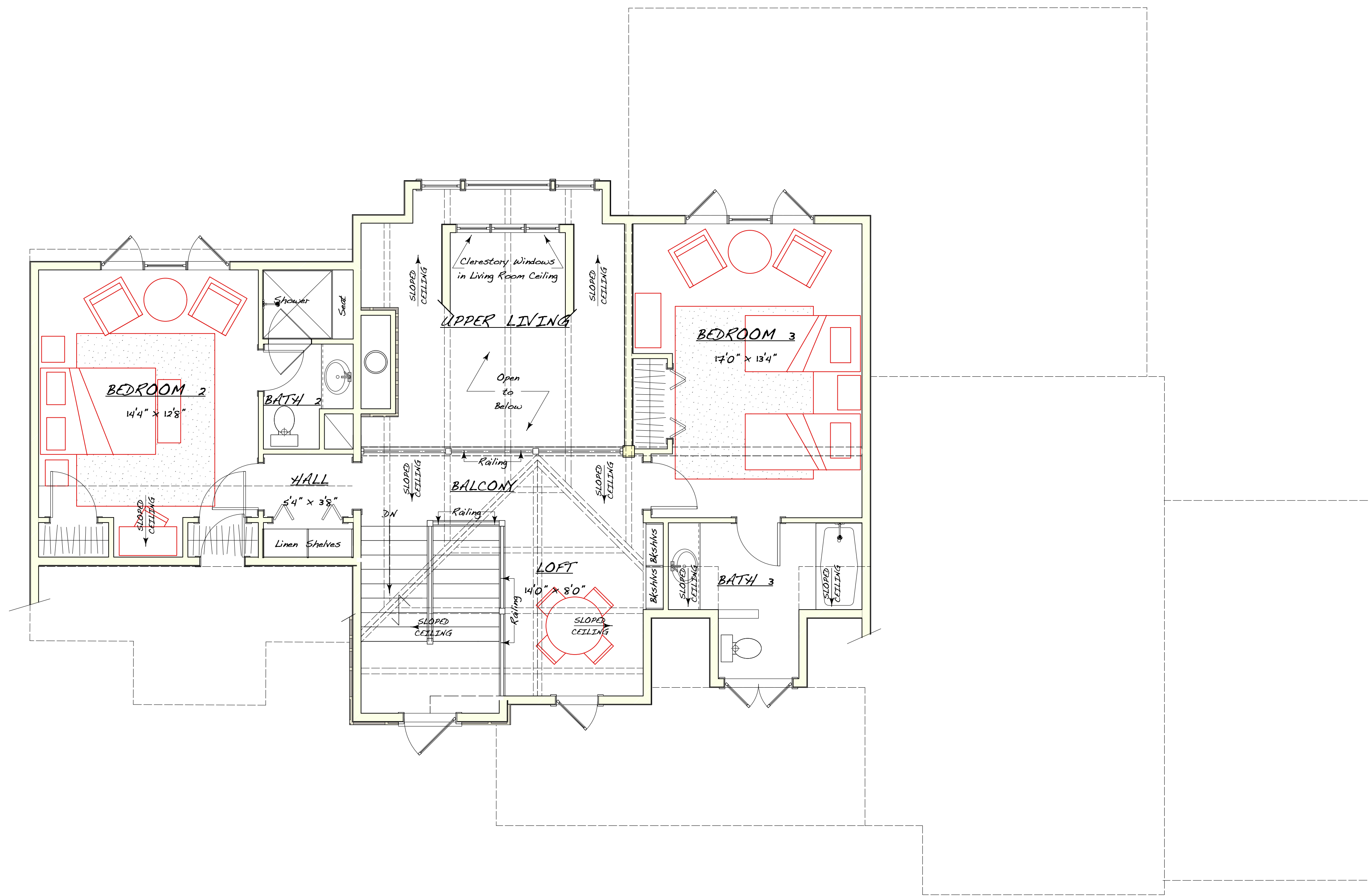

1 SCHEMATIC - SECOND FLOOR PLAN

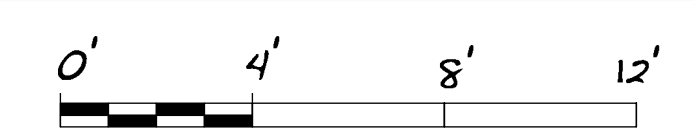

940 htd square feet

project: **RAVEN ROCK Cottage - B**

WHJ DESIGN, INC
 www.hutchjohnson.com
 5102 durham - chapel hill blvd
 durham, north carolina 27707
 e-mail: hutch@hutchjohnson.com

designed by: **HUTCH JOHNSON**
 post office box 52015
 durham, north carolina 27717
 919-810-8029

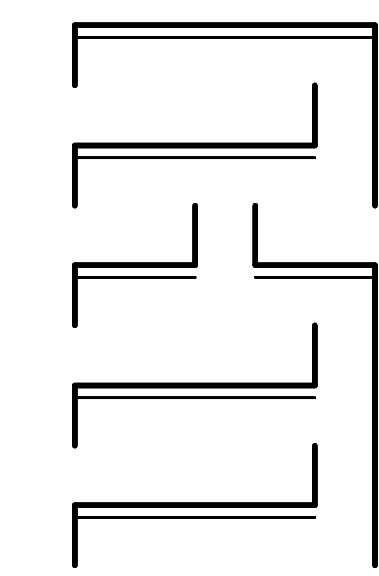

drawn by: WHJ
 checked by: WHJ
 date: 01/29/15 Schematic
 revisions: :rdate

sheet:
SD-4
 of 4